Drawn by William Nicholson.

Russell Sage.

SUPPLEMENT TO *HARPER'S WEEKLY*,
VOL. XLV., NO. 2301, JANUARY 26, 1901

COPYRIGHT, 1901, BY HARPER & BROTHERS

HER MAJESTY QUEEN VICTORIA

SUPPLEMENT TO *HARPER'S WEEKLY*,
VOL. XLV., NO. 2301, JANUARY 26, 1901

COPYRIGHT, 1901, BY HARPER & BROTHERS

Queen Victoria receiving the Sacrament after her Coronation in Westminster Abbey, June 28, 1838

The Baptism of Albert Edward, Prince of Wales

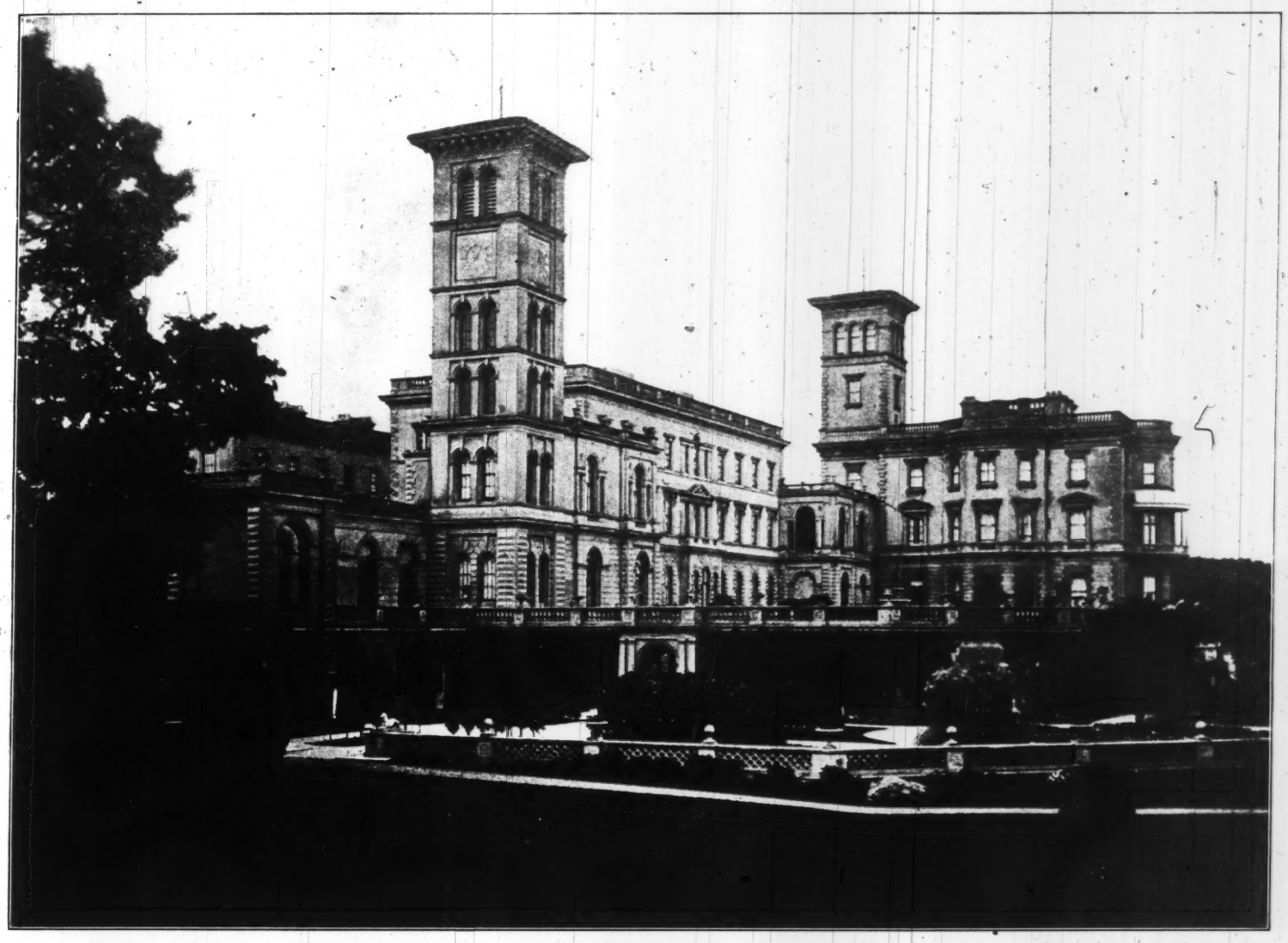

Osborne House, the Queen's Residence on the Isle of Wight
From the New York "Herald"

Sully's Portrait of Queen Victoria
From a Photograph, copyrighted 1887, by the Society of the Sons of St. George, Philadelphia

Queen Victoria in 1887

Queen Victoria's Diamond Jubilee, June, 1897

The Princess Victoria in 1830
From the Painting by Richard Westall, R. A., at Windsor Castle

Queen Victoria in 1839
From a Drawing by R. J. Lane, A. R. A.